

## CATTLE – CLASSES 36 THRU 42

## RULES

1. **Connecticut Fairs Livestock and Show Regulations - 2010 are on pages 9-13 of this premium book.** Four Town Fair Cattle Committee will be collecting and/or checking all health certificates of each animal entered. All Connecticut Fair Livestock and Show Regulations will be enforced with no exceptions.
2. No cattle dealer may compete.
3. Where there is no competition the judge reserves the right to award the premium according to the merit of the animal.
4. Owners and/or exhibitors are responsible for any and all damages to persons or any property their animals or themselves may inflict. Owners and/or exhibitors will be solely responsible for the behavior of their animals on all Four Town Fair property.
5. No bulls over the age of 4 months may be shown (age as of September 1)
6. Cattle to be shown Friday will be allowed in the barn THURSDAY after 2 p.m. Cattle to be shown Saturday will be allowed in the barn THURSDAY AFTER-NOON and FRIDAY after 10 a.m. (cows in milk to be in SATURDAY by 9 a.m. and MUST BE OKAYED BY A SUPERINTENDENT) Beef to be shown Friday should be brought on THURSDAY after 2 p.m. Beef to be shown Sunday should be in THURSDAY after 2 p.m. or FRIDAY after 10 a.m. Any questions regarding arrivals should be brought to the attention of the superintendents.
7. ALL ANIMALS ARE CONSIDERED ON EXHIBIT UPON ARRIVAL AT THE FAIR GROUNDS AND SHOULD BE IN FITTED SHOW CONDITION UPON ENTERING THE GROUNDS.
8. Exhibitors must forward a list of their entries to the Fair Secretary no later than 10 days before the fair. Barn space is limited so entries will be on a first come, first serve basis. The Fair Committee reserves the right to limit the number of entries per exhibitor.
9. Anyone leaving with their exhibited animals before 6:00 p.m. Sunday the previous year will be allowed barn space at the discretion of the Fair Committee and the Livestock Superintendents.
10. CATTLE ENTRIES MUST USE THE CATTLE ENTRY FORMS found in this book.
11. All clubs are requested to send their entries in together. Clubs should contact one of the superintendents prior to coming to the fair to avoid duplicate entries.
12. If two people are showing the same animal send entries in together and note as such.
13. Copies of health papers should be forwarded with entries. Please note STEERS: Confirmation of castration to be checked by veterinarian and noted in health papers.
14. Entry into the Junior Show will be limited to those who are 18 years and under. ANYONE OVER 18 YEARS OF AGE CANNOT SHOW FOR EXHIBITORS IN THE JUNIOR SHOW. Failure to follow these rules could result in forfeiture of premiums.
15. All cattle shown by Junior Exhibitors must be owned or leased by the exhibitor. Lease and/or REGISTRATION papers may be requested.
16. Exhibitors' tickets are \$10.00, and may be purchased from the Secretary at the time of entry and entitles holder to admission to the Fair for all four days. Children under 12 are FREE.
17. Please read all rules & regulations in the "General Information" section of this book.
18. ALL EXHIBITORS MUST CLEAN THEIR BEDDED AREA INCLUDING INTERIOR AND EXTERIOR AISLES BEFORE LEAVING THE FAIRGROUNDS ON SUNDAY. Bedded areas will be inspected and must be kept raked up at all times. Failure to clean bedded area Sunday night could result in forfeiture of all premiums.



L I V E S T O C K

- 19. EXHIBITORS MAY START TO CLEAN BEDDED AREAS AT 6:00 P.M. SUNDAY. No animals will be able to leave the fairgrounds before 6:00 p.m. Sunday. If there is a health problem with any animals please contact your superintendent.
- 15. All hoses hooked up to Four Town Fair water lines must have non-leaking pistol grip nozzles on them.
- 16. Due to the Rabies epidemic, we will have to follow strict guidelines on all cattle. Please bear with us and help make this a fun year for all.
- 17. Initial bedding is supplied. There is a limit of one (1) bale per animal (ring).

Cattle Superintendents: Ellie Discenza, 860-896-0018, Sue Moser, 309-840-7378, Crystal Willis

**CATTLE JUNIOR & SENIOR FITTING & SHOWMANSHIP – CLASS 36**

DAIRY - Saturday, 10:30 a.m.  
BEEF - Sunday, 12:00 noon

The Judge will consider the following points in making the awards:

**Preparation of Animal for Showing – 50%**

- 1. Condition of hooves and trimming of hooves.
- 2. Clipping of head, ears, tail, body, etc.
- 3. Cleanliness and condition of hide and coat.

**Showing of Animal by Exhibitor – 50%**

- 1. Control of the Animal by exhibitor.
- 2. Appearance, poise and coolness of exhibitor.
- 3. Skill in showing the Animal to best advantage.

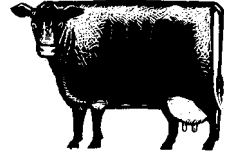

**DAIRY: FITTING & SHOWMANSHIP CLASS 36**

(Exhibitor's age as of January 1st)

	1st	2nd	3rd	4th	5th	6th
Lot 1 Novice Jr. (10 yrs. and under)						
First year showman .....	30.00	20.00	15.00	12.00	10.00	8.00
Lot 2 Novice Sr. (11 yrs. and over)						
First year showman .....	30.00	20.00	15.00	12.00	10.00	8.00
Lot 3 Junior (11 yrs. and under)....	30.00	20.00	15.00	12.00	10.00	8.00
Lot 4 Int. Youth (12-15 yrs.) .....	30.00	20.00	15.00	12.00	10.00	8.00
Lot 5 Senior (15 yrs. to 19 yrs.)....	30.00	20.00	15.00	12.00	10.00	8.00
Lot 6 Adult over 19 years .....	30.00	20.00	15.00	12.00	10.00	8.00
Lot 7 Pee Wee (Adult and Child) .....						Rosettes
Lot 8 Costume Class (last class) .....						Rosettes
Lot 9 "Over the Hill" (Showmanship) .....						Rosettes

**BEEF: FITTING & SHOWMANSHIP CLASS 36**

(Exhibitor's age as of January 1st)

	1st	2nd	3rd	4th	5th	6th
Lot 10 Novice Jr. (10 yrs. and under)						
First year showman .....	30.00	20.00	15.00	12.00	10.00	8.00
Lot 11 Novice Sr. (11 yrs. and over)						
First year showman .....	30.00	20.00	15.00	12.00	10.00	8.00
Lot 12 Junior (11 yrs. and under)....	30.00	20.00	15.00	12.00	10.00	8.00
Lot 13 Int. Youth (12-15 yrs.) .....	30.00	20.00	15.00	12.00	10.00	8.00

continued

L I V E S T O C K

		1st	2nd	3rd	4th	5th	6th
Lot 14 Senior (15 yrs. and over) .....	30.00	20.00	15.00	12.00	10.00	8.00	
Lot 15 Adult over 19 years .....	30.00	20.00	15.00	12.00	10.00	8.00	
Lot 16 Pee Wee (Adult and Child) .....							Rosettes
Lot 17 Costume Class (last class) .....							Rosettes
Lot 18 "Over the Hill" (30 yrs. & over, 29 yrs. & under).....							Rosettes

First Place Trophy for Fitting & Showmanship. (Beef & Dairy)

**BEEF STEER SHOW YOUTH – CLASS 37 & OPEN – CLASS 38**

Friday, 6:00 p.m.  
Please read all Cattle and General Rules & Regulations  
LOTS TO BE DETERMINED PRIOR TO JUDGING  
Animals to be taped to confirm weights.

YOUTH - Class 37	1st	2nd	3rd	4th
Lots 1 thru 7 .....	20.00	15.00	10.00	8.00

OPEN - Class 38 – Lots 1-7, Premiums listed below

BEEF-STEERS Youth & Open (No Bulls over 4 months)

Lot 1 Feeder Calves (up to 8 mos. old) .....	40.00	30.00	20.00	15.00
Lot 2 Beef Steer - Light Weight .....	40.00	30.00	20.00	15.00
Lot 3 Beef Steer - Medium Weight .....	40.00	30.00	20.00	15.00
Lot 4 Beef Steer - Heavy Weight .....	40.00	30.00	20.00	15.00
Lot 5 Utility Steer - Light Weight .....	40.00	30.00	20.00	15.00
Lot 6 Utility Steer - Medium Weight .....	40.00	30.00	20.00	15.00
Lot 7 Utility Steer - Heavy Weight .....	40.00	30.00	20.00	15.00

**OVERALL GRAND CHAMPION & RESERVE GRAND CHAMPION**

1st & 2nd place winners of Lots 2-7 return to compete for Rosettes & Grand Champion Trophy.

**DAIRY CATTLE SHOW YOUTH – CLASS 39 & OPEN – CLASS 40**

Saturday, Following Fitting & Showmanship  
Please read all Cattle and General Rules & Regulations (Use Cattle entry form)  
Breeds: Ayrshire, Brown Swiss, Dutch Belted, Guernsey, Holstein, Jersey, Milking Shorthorn and Mixed Breeds

YOUTH - Class 39 – All Breeds	1st	2nd	3rd	4th
Lots 1 thru 11 .....	20.00	15.00	10.00	8.00

OPEN - Class 40 – All Breeds Lots 1-14, Premiums listed below

**DAIRY-JUNIOR HEIFERS Youth & Open**

Lot 1 Junior Heifer Calf (4-6 mos.) born 3/1 thru 6/1 this year .....	40.00	35.00	25.00	20.00
Lot 2 Intermediate Heifer Calf (6-9 mos.) born 12/1 thru 2/28 this year .....	40.00	35.00	25.00	20.00
Lot 3 Senior Heifer Calf (9 mos.-1 yr.) born 9/1 thru 11/30 previous year.....	40.00	35.00	25.00	20.00
Lot 4 Summer Yearling Heifer (1 yr.-1 yr. 3 mos.) born 6/1 thru 8/31 previous year.....	40.00	35.00	25.00	20.00

continued

**L I V E S T O C K**

Lot 5	Spring Yearling Heifer (1 yr. 3 mos.-1 yr. 6 mos.) born 3/1 thru 5/31 previous year.....	40.00	35.00	25.00	20.00
Lot 6	Winter Yearling Heifer (1 yr. 6 mos.-1 yr. 9 mos.) born 12/1 thru 2/28 previous year.....	40.00	35.00	25.00	20.00
Lot 7	Fall Yearling Heifer (1 yr. 9 mos.-2 yrs.) Not Calved born 9/1 thru 11/30 i.e. appropriate year	40.00	35.00	25.00	20.00

**JUNIOR CHAMPION & RESERVE JR. CHAMPION**  
1st place winners of each breed Lots 1-7 compete for Rosettes.

**DAIRY-SENIOR COWS Youth & Open**

Lot 8	2 yr. old, (Already Calved) born 9/1 to 8/31 i.e. appropriate year .	40.00	35.00	25.00	20.00
Lot 9	3 & 4 yr. old in Milk, age as of 9/1 this year .....	40.00	35.00	25.00	20.00
Lot 10	5 yr. old in Milk & older, age as of 9/1 this year .....	40.00	35.00	25.00	20.00
Lot 11	Dry cows .....	40.00	35.00	25.00	20.00



**SENIOR CHAMPION & RESERVE SENIOR CHAMPION OF BREED**  
1st place winners of each breed Lots 8-12 to compete for Rosettes.

**GRAND CHAMPION & RESERVE GRAND CHAMPION OF BREED**  
Champion of each breed return to compete for Rosettes.

**DAIRY GROUPS - OPEN ONLY Class 40 BY BREED**

Lot 12	Dairy Group (2 females, 2 years and over have calved, same herd) .....	50.00	40.00	30.00	20.00
Lot 13	Dam and Daughter (any age, bred by one owner) .....	50.00	40.00	30.00	20.00
Lot 14	Best 3 Females (3 females, any age, same herd) .....	50.00	40.00	30.00	20.00
Lot 15	Dairy Herd (5 animals) by breed .....	50.00	40.00	30.00	20.00

**SUPREME GRAND CHAMPION & RESERVE GRAND CHAMPION**  
- ALL BREEDS Grand Champions & Reserve Grand Champions of each breed return to compete for Rosette and Grand Champion Trophy.

**BEEF CATTLE SHOW  
YOUTH – CLASS 41 & OPEN – CLASS 42**

Sunday, Following Fitting & Showmanship  
Please read all Cattle and General Rules & Regulations  
Breeds: Angus, Charolais, Cross Breeds (& Others), Galloway, Hereford  
and Simmental (use only cattle entry forms)

YOUTH - Class 41 – All Breeds	1st	2nd	3rd	4th
Lots 5 thru 14.....	20.00	15.00	10.00	8.00

OPEN - Class 42 - All Breeds Lots 5-17, Premiums listed below

**L I V E S T O C K**

**BEEF-JUNIOR HEIFERS Youth & Open**

Lot 5	Junior Heifer Calf (4-6 mos.) born 3/1 thru 6/1 this year .....	40.00	35.00	25.00	20.00
Lot 6	Intermediate Heifer Calf (6-9 mos.) born 12/1 thru 2/28 this year .....	40.00	35.00	25.00	20.00
Lot 7	Senior Heifer Calf (9 mos.-1 yr.) born 9/1 thru 11/30 previous year.....	40.00	35.00	25.00	20.00
Lot 8	Summer Yearling (1 yr.-1 yr. 3 mos.) born 6/1 thru 8/31 previous year.....	40.00	35.00	25.00	20.00
Lot 9	Spring Yearling (1 yr. 3 mos.-1 yr. 6 mos.) born 3/1 thru 5/31 previous year.....	40.00	35.00	25.00	20.00
Lot 10	Winter Yearling (1 yr. 6 mos.-1 yr. 9 mos.) born 12/1 thru 2/28 previous year.....	40.00	35.00	25.00	20.00
Lot 11	Fall Yearling Heifer (1 yr. 9 mos.-2 yrs.) born 9/1 thru 11/30 i.e. appropriate year	40.00	35.00	25.00	20.00
Lot 12	Bull Calves (born after 3/1 this year) .	40.00	35.00	25.00	20.00

**JUNIOR CHAMPION & RESERVE JR. CHAMPION OF BREED**  
1st place winners of each breed Lots 5-11 compete for Rosettes.

**BEEF-SENIOR (COWS) Youth & Open**

Lot 13	2 yr. thru 3 yr. old Cow born 9/1 to 8/31 i.e. appropriate year .	40.00	35.00	25.00	20.00
Lot 14	3 to 5 yr. old Cows age as of 9/1 this year .....	40.00	35.00	25.00	20.00
Lot 15	Over 5 yrs old age as of 9/1 this year .....	40.00	35.00	25.00	20.00

**SENIOR CHAMPION & RESERVE SENIOR CHAMPION OF BREED**  
1st place winners of each breed Lots 12-14 to compete for Rosettes.

**GRAND CHAMPION & RESERVE GRAND CHAMPION OF BREED**  
Jr. & Sr. Champions of each breed return to compete for Rosettes.

**OVERALL GRAND CHAMPION & RESERVE GRAND CHAMPION**  
- ALL BREEDS Grand Champion & Reserve Grand Champions of each breed return to compete for Rosettes & Grand Champion Trophy.

**BEEF GROUPS - OPEN ONLY Class 42**

No Bulls over 6 mos. allowed.					
Lot 16	Cow & Calf.....	50.00	40.00	30.00	20.00
Lot 17	Get of Sire..... (3 animals 1 Sire same herd)	50.00	40.00	30.00	20.00
Lot 18	Produce of Dam.....	50.00	40.00	30.00	20.00
Lot 19	Beef Herd .....	50.00	40.00	30.00	20.00
(3 or more animals owned by one exhibitor)					

**SHEEP – CLASS 43**

Judging will be Sunday, 11:00 a.m.  
Superintendent: MaryLou Morell, 860-623-1718





6. Poultry will be judged by the principles set forth in the Standard of Perfection of the American Poultry Association in all recognized varieties.
7. All birds must be owned by the exhibitor, and must be a recognized breed of poultry or waterfowl.
8. All exhibits brought in are at the sole risk of the exhibitor.
9. Exhibits must not be removed before 7 p.m. Sunday.
10. **All exhibits must be removed on Sunday evening no later than 8:30 p.m.**
11. Exhibitors must forward a list of their exhibits to the Fair Secretary no later than the Saturday before the Fair. Entries received after the deadline will **only** be accepted if the superintendent feels there is space available.
12. A maximum of 45 birds may be shown by one exhibitor, and/or their family in the Open-Poultry Class. A maximum of 10 birds may be shown by one exhibitor in the Youth-Poultry Class.
13. Exhibitors must fill out all spaces which apply to the entry on the proper entry form. All entry forms must be legible. Failure to comply could result in rejection of entry. Please print.
14. Failure to comply with any or all of the above rules and regulations may result in forfeiture of premium monies and/or expulsion from the fair grounds.



**POULTRY-YOUTH (5 thru 15 years)**

All birds judged according to the "Standard of Perfection."  
Please use Poultry entry form.

	1st	2nd	3rd
Lot 1 Standard Breed: Cock, Hen, Cockerel or Pullet (specify).....	3.00	2.00	1.00
Lot 2 Bantam Breed: Cock, Hen, Cockerel or Pullet (specify).....	3.00	2.00	1.00
Lot 3 Duck or turkey, specify male or female & breed	3.00	2.00	1.00
Lot 4 Hen with Chicks.....	3.00	2.00	1.00
Champion of Show Poultry-Youth .....	Rosette & \$3.00		

**POULTRY-OPEN**

OPEN PREMIUMS	1st	2nd	3rd
Lots 5 thru 11 .....	4.00	3.00	2.00
Best Standard, Best Bantam, Best Waterfowl.....	Rosette & \$5.00		
Grand Champion of Show.....	Rosette & \$5.00		

- Lot 5 Standard Class: Cock, Hen, Cockerel or Pullet of each breed, specify.
- Lot 6 Female: Duck, Goose or Turkey of each breed, specify.
- Lot 7 Male: Duck, Goose or Turkey of each breed, specify.
- Lot 8 Bantam Class: Cock, Hen, Cockerel or Pullet of each breed, specify.
- Lot 9 Guinea Fowl: Cock or Hen, specify
- Lot 10 Pigeons: Matched pairs only, specify breed (exhibitors see rule #4)
- Lot 11 Hen with Chicks

EGGS (All exhibitors must fill out the entry form for Poultry Class 44)	1st	2nd	3rd
Lot 12 Dozen White Eggs, specify standard or bantam....	2.00	1.50	1.00
Lot 13 Dozen Brown Eggs, specify standard or bantam	2.00	1.50	1.00
Lot 14 Dozen Pullet Eggs, White, standard or bantam	2.00	1.50	1.00
Lot 15 Dozen Pullet Eggs, Brown, standard or bantam	2.00	1.50	1.00
Lot 16 Dozen Waterfowl Eggs .....	2.00	1.50	1.00
Lot 17 Dozen Eggs, special variety, specify breed.....	2.00	1.50	1.00

**PET STOCK – CLASS 45 (5 thru 15 years)**

Anyone entering in Lots 1-6 must furnish own cages.

	1st	2nd	3rd
Lot 1 Rat.....	2.00	1.50	1.00
Lot 2 Rat with Litter .....	2.00	1.50	1.00
Lot 3 Hamsters (specify male or female).....	2.00	1.50	1.00
Lot 4 Guinea Pig (specify male or female).....	2.00	1.50	1.00
Lot 5 Gerbils (specify male or female) .....	2.00	1.50	1.00
Lot 6 Rabbits* (specify breed and gender).....	2.00	1.50	1.00
Best of Show, Lots 1-5.....	Rosette & \$3.00		
Best of Show, Lot 6 .....	Rosette & \$3.00		

Anyone entering Lots 1-5 must furnish their own cages.

Anyone entering Lot 6, see Class 46 Rules and Regulations.

**RABBIT – CLASS 46**

All entries must be on exhibit by Thursday, 9:00 p.m.

Judging will be Friday, 9:00 a.m.

Superintendents:

Assistant:

**RULES**

1. Connecticut Fairs and Livestock Show Regulations: See General Requirements 2010 in the beginning of this year's book.
2. No sick animal will be accepted.
3. All entries must be the property of the exhibitor.
4. Entries must be that of a recognized breed by the standards set forth by the A.R.B.A.
5. Judging will be done A.R.B.A. (the rabbit against the standard, except doe w/litter)
6. The fair will feed, water, and furnish coops. The exhibitor must supply crockery type or weighted plastic water and feed dishes for each entry. No water bottles, double dishes, tin cans, etc. will we accepted. Failure to comply will result in rejection of entry.
7. The superintendent has the right to accept or reject part or all of an entry.
8. Exhibitors must forward a list of their entries to the Fair Secretary no later than the Saturday before the Fair. Entries received after the deadline will only be accepted if the superintendent feels there is space available.
9. A maximum of ten entries per exhibitor and or family.
10. Entries may be brought in on Wednesday or Thursday from 1p.m. to 9 p.m. Judging will be on Friday at 9 a.m.
11. Exhibitors wishing to sell their stock may post for sale signs only after judging is complete and exhibitors must be available to make any transactions. Due to the recent Rabies epidemic, all entries must remain in their cages for the duration of the Fair. No entry shall leave the Fair until 7 p.m. Sunday.
12. All exhibitors must fill out all spaces which apply to the entry on the proper form. All entry forms must be legible. Failure to comply could result in rejection of entry. Please print.
13. All exhibits must be removed on Sunday evening by 8:30 p.m.
14. All exhibits brought in are at the sole risk of the exhibitor.
15. Failure to comply with any or all of the above rules and regulations may result in forfeiture of premium monies and/or expulsion from the fairgrounds.



L I V E S T O C K

		1st	2nd	3rd	4th
Lot 1	Senior Buck, each breed, specify .....	4.00	3.00	2.00	
Lot 2	Senior Doe, each breed, specify .....	4.00	3.00	2.00	
Lot 3	Junior Buck, each breed, specify .....	4.00	3.00	2.00	
Lot 4	Junior Doe, each breed, specify .....	4.00	3.00	2.00	
Lot 5	Best Doe with litter .....	5.00	4.00	3.00	2.00
	Best of Show .....				Rosette & \$5.00

**PET & DAIRY GOATS – CLASS 47**

Judging will be Saturday, 9:30 a.m.  
 Superintendent: Janet Ferguson, 860-742-1365  
 Breeds: Alpine, Oberhasli, Toggenburg, Saanan, Nubian, Lamancha, Nigerian Dwarf, Recorded Grade.



**RULES**

1. SEE STATE REGULATIONS -- GENERAL REQUIREMENTS ON PAGE 9.
2. Exhibitors must own or lease exhibited animal. All animals must be properly registered and in place by 7:00 p.m. Friday and must be removed from fairground AFTER 6:00 p.m. Sunday. Animals may be brought in Thursday evening. Lease papers and health papers to be kept on fair grounds.
3. Bucks must be weathered.
4. Exhibitors must provide own hay, feed and equipment. Bedding and water is available.
5. Age of animal will be figured as of date of show.
6. Age of exhibitor is as of January 1st this year.
7. Ribbons and their premiums will be awarded by the judge according to the merit of the animal and/or exhibitor. Judges decision is final. Premiums awarded on 1st to 5th place basis only.
8. Entries must be received no later than 1 week before the fair.
9. Exhibitors are responsible for cleaning their pens at end of fair or premiums will be forfeited.
10. Discount exhibitors tickets (\$10.00) may be purchased from the fair secretary at the time of entry and entitles holder admission to the fair for all four days. Children 12 years and under are FREE.

**DIARY & PET GOAT SHOWMANSHIP CLASSES**

Exhibitors age as of January 1st

		1st	2nd	3rd	4th	5th	6th
Lot 1	Novice PeeWee (six yrs. & under w/adult) .....	20.00	18.00	15.00	12.00	10.00	8.00
Lot 2	Novice Jr. (7-11 yrs.) 1st year showman .....	20.00	18.00	15.00	12.00	10.00	8.00
Lot 3	Novice Sr. (12-18 yrs.) 1st year showman .....	20.00	18.00	15.00	12.00	10.00	8.00
Lot 4	Juniors (11 yrs. & under) .....	20.00	18.00	15.00	12.00	10.00	8.00
Lot 5	Intermediate Youth (12-15 yrs.) .....	20.00	18.00	15.00	12.00	10.00	8.00

L I V E S T O C K

Lot 6	Seniors (16-18 yrs.) Champion & Reserve Champion Showman (1st place winners Lots 2-6 compete) Trophy/Rosette Over the Hill Showmanship (over 18) Rosettes	20.00	18.00	15.00	12.00	10.00	8.00
-------	--	-------	-------	-------	-------	-------	------

**PET GOATS**

		1st	2nd	3rd	4th	5th	6th
Lot 7	Pet Wethers .....	20.00	18.00	15.00	12.00	10.00	8.00
Lot 8	Pet Does (must be dry, 2 yrs. & over) .....	20.00	18.00	15.00	12.00	10.00	8.00
	Market Champion & Reserve Champion (1st & 2nd place from lots 7-8)						Trophy/Rosette

**MARKET GOATS**

(Boar, Pygmy, other meat breeds - all shown in one class)

Lot 9	Brood Doe kid (under 1 year)	20.00	18.00	15.00	12.00	10.00	8.00
Lot 10	Brood Doe kid (over 1 year) .....	20.00	18.00	15.00	12.00	10.00	8.00
Lot 11	Market wether .....	20.00	18.00	15.00	12.00	10.00	8.00
	Market Champion & Reserve Champion (1st & 2nd place from lots 9-11)						Trophy/Rosette

**FIBER AND UTILITY GOATS**

Lot 12	Fiber producing goat .....	20.00	18.00	15.00	12.00	10.00	8.00
	(doe or wether, Angora or Cashmere)						
Lot 13	Cart pulling goats .....	20.00	18.00	15.00	12.00	10.00	8.00
Lot 14	Pack goats (must work on leash) .....	20.00	18.00	15.00	12.00	10.00	8.00
	Fiber and Utility Champion & Reserve Champion (1st & 2nd place from lots 12-14)						Trophy/Rosette

**DIARY GOATS**

Dairy Breeds: Alpine, Oberhasli, Toggenburg, Saanan, Nubian, Lamancha, Nigerian Dwarf, Recorded Grade

**JUNIOR DOES**

Lot 15	Doe kids (1-5 months) .....	20.00	18.00	15.00	12.00	10.00	8.00
Lot 16	Doelings (5-12 months) .....	20.00	18.00	15.00	12.00	10.00	8.00
Lot 17	Dry yearlings (12-23 months) .....	20.00	18.00	15.00	12.00	10.00	8.00
	Junior Doe Breed Champion & Reserve (1st and 2nd place lots 5-17 following each dairy breed)						Rosette

Note: Ribbons should read Junior Doe Breed Champion - Junior Doe Breed Reserve Champion - No year and no breed listed in case that breed is not represented that year to avoid having to order the next year. Will need 8 sets of these ribbons.

Overall Junior Doe Champion & Reserve Champion  
(Champion and Reserve of each breed from above) Trophy/Rosette

**SENIOR DOES**

		1st	2nd	3rd	4th	5th	6th
Lot 18	Yearling Milkers .....	20.00	18.00	15.00	12.00	10.00	8.00
	(12-23 months)						
Lot 19	Intermediate Milkers .....	20.00	18.00	15.00	12.00	10.00	8.00
	(2-3 yrs)						
Lot 20	Senior Milkers (4-5 yrs) .....	20.00	18.00	15.00	12.00	10.00	8.00



L I V E S T O C K

Lot 21 Aged Milker (6yrs & over).....20.00 18.00 15.00 12.00 10.00 8.00  
 Senior Doe Breed Champoin & Reserve Rosette

Note: Ribbons should read Senior Doe Breed Champion - Senior Doe Breed Reserve Champion - No year and no breed listed in case that breed is not represented that year to avoid having to order the next year. Will need 8 sets of these ribbons.

Overall Senior Doe Champion & Reserve Champion  
 (Champion and Reserve of each breed from above) Trophy/Rosette

Lot 22 Dam & Daughter ..... 20.00 18.00 15.00 12.00 10.00 8.00  
 (must be owned by same exhibitor)

Lot 23 Best Udder ..... 20.00 18.00 15.00 12.00 10.00 8.00

Lot 24 Produce of Dam..... 20.00 18.00 15.00 12.00 10.00 8.00  
 (2 Does any age - Dam must be named and ADGA registration papers shown)

Lot 25 Pen Decoration ..... 20.00 18.00 15.00 12.00 10.00 8.00

Judged: Education Value 60%, Attractiveness 20%, Neatness of area 20%,  
 Minimum score of 50 to qualify for prize money.

Lot 26 Costume Class..... 20.00 18.00 15.00 12.00 10.00 8.00

Lot 27 Obstacle Course..... 20.00 18.00 15.00 12.00 10.00 8.00  
 (One animal per exhibitor. Event time will be announced.)



**OPEN SWINE SHOW – CLASS 48**

Judging will be Saturday, 6:00 p.m.

Superintendent: Terry Spielman, 860-872-9528

**RULES**

1. SEE STATE REGULATIONS -- GENERAL REQUIREMENTS ON PAGE 10.
2. POT BELLIED PIGS: Cannot be tested by the state due to their stress factor. They may go on a herd test sheet or must be tested by an accredited veterinarian and issued proper papers/certificates. (see above for papers required).
3. All animals shall originate from herds that meet the testing and health requirements of the State of Connecticut. All state health papers shall be checked by the swine superintendent.
4. Animal lease papers and health papers to be kept on fair grounds while animal is there.
5. All swine shall be penned on Friday between 9:00 a.m. and 9:00 p.m. and be removed AFTER 7:00 p.m. on Sunday or at the discretion of the superintendent.
6. Entries shall be received no later than 1 week before the fair.
7. Animals must be clean. Sick or unruly swine will not be permitted to compete and may be removed from the fair ground at the discretion of the superintendent.
8. Boars must be controlled and cannot be shown in Showmanship classes.
9. Exhibitors are responsible for feeding, watering and keeping pens and alleyways clean and neat.
10. Bedding will be provided by fair.
11. Age of animal will be as of date of fair. Age of exhibitor shall be as of January 1st this year.
12. All animals must be owned or leased by the exhibitor. No class entries shall be received after 9:00 a.m. Saturday, only class changes will be accepted.

L I V E S T O C K

13. Ribbons and their premiums shall be awarded by the judge according to the merit of the animal and/or exhibitor. Judges decision is final. Premiums awarded on 1st to 6th place basis only.

14. Pens must be cleaned before departure from fair or premiums will be forfeited.

15. Discount exhibitor tickets (\$10.00) may be purchased from the fair secretary at the time of entry and entitles holder admission to the fair for all four days. Children 12 years and under are FREE.

**SWINE FITTING & SHOWMANSHIP CLASSES**

Exhibitors age as of January 1st

	1st	2nd	3rd	4th	5th	6th
Lot 1 PeeWee & Adult (children 6 & under w/adult) 1st year showman.....	20.00	18.00	16.00	14.00	12.00	8.00
Lot 2 Novice Jr. (7-10 yrs. old) 1st year showman.....	20.00	18.00	16.00	14.00	12.00	8.00
Lot 3 Novice Sr. (11 & over) 1st year showman.....	20.00	18.00	16.00	14.00	12.00	8.00
Lot 4 Juniors (7-10 yrs.) .....	20.00	18.00	16.00	14.00	12.00	8.00
Lot 5 Intermediate Youth (11-14 yrs.) .....	20.00	18.00	16.00	14.00	12.00	8.00
Lot 6 Seniors (15 yrs. & over).....	20.00	18.00	16.00	14.00	12.00	8.00



**MARKET CLASSES**

Weights taken prior to show to determine classes

Lot 7 Light weight.....	20.00	18.00	16.00	14.00	12.00	8.00
Lot 8 Medium weight.....	20.00	18.00	16.00	14.00	12.00	8.00
Lot 9 Heavy weight.....	20.00	18.00	16.00	14.00	12.00	8.00
Champion & Reserve Champion Market Hog (1st place winners Lots 7-9 compete)						Trophy/Rosette
(2nd place at Judges discretion)						
Lot 10 Feeder Pig Class (no animal Lot 7-9) .....	20.00	18.00	16.00	14.00	12.00	8.00

**GILT CLASSES**

	1st	2nd	3rd	4th	5th	6th
Lot 11 Crossbred Gilt (under 6 mths.) ..	20.00	18.00	16.00	14.00	12.00	10.00
Lot 12 Crossbred Gilt (over 6 mths.)	20.00	18.00	16.00	14.00	12.00	10.00
Lot 13 Purebred Gilt (under 6 mths.)..	20.00	18.00	16.00	14.00	12.00	10.00
Lot 14 Purebred Gilt (over 6 mths.) .	20.00	18.00	16.00	14.00	12.00	10.00
Champion & Reserve Champion Gilt (1st place winners Lots 11-14 compete)						Trophy & Rosette
(2nd place at Judges discretion)						

**SWINE GROUP CLASSES**

	1st	2nd	3rd	4th	5th	6th
Lot 15 Swine & Litter (min. 6 piglets)	50.00	40.00				
Lot 16 Obstacle Course.....	20.00	18.00	16.00	14.00	12.00	10.00

**SWINE PET CLASSES**

Lot 17 Best Pet Pig (leashed pigs).....	20.00	18.00	16.00	14.00	12.00	10.00
Lot 18 Hog Pen Display .....	20.00	18.00	16.00	14.00	12.00	10.00